

Amesbury Area Board

October 2016

1. East Community Policing Team

Sector Head: Inspector Nick Mawson

Sector Deputy: Sergeant Mark Andrews

Community Coordinator: PC Lucy Wileman

Amesbury PCSO: PcsO Levi Morphy

Amesbury Rural PCSO : PcsO Shona Maycock

Durrington/Bulford/Larkhill & Figheldean: PcsO Will Todd

The Community Policing Team (CPT) model commenced in this area on 17 October 2016 and was followed by Swindon on 7 November 2016.

This follows a successful trial of the new model in Trowbridge, Warminster, Bradford on Avon, Westbury, Tisbury and Mere.

CPT combines Neighbourhood Policing, Response teams and Local Crime Investigators so there is a “one team” approach to community policing. It means there is a bigger team of officers and police staff available to attend incidents and improves communication between teams and departments. It gives the public a better service because issues can potentially be resolved at the first point of contact (101 and 999 call-takers) and provides them with a named officer/police staff member who they will be able to keep in touch with during the investigation. It also encourages officers and staff to take more “ownership” of cases.

There are seven Community Policing Teams: Swindon North, Swindon West, Swindon South, Wiltshire North, Wiltshire West, Wiltshire East and Wiltshire South. Amesbury comes under Wiltshire East area.

Each Community Policing Team is overseen by a Superintendent and has an Inspector and a Deputy. The team is made up of a mix of police officers, community co-ordinators, PCSOs, civilian local crime investigators and Specials.

We will be engaging with the public as the roll-out progresses and will welcome feedback about the new model. Please speak to your local officers to find out more about how Community Policing is affecting your local area. You can also find out more, including videos and infographics explaining the new model, on our website <http://www.wiltshire.police.uk/information/community-policing-pilot>

Our free Community Messaging service will also help keep you updated about policing and crime in your local area <https://www.wiltsmessaging.co.uk/>

2. CPTs - Current Priorities & Consultation Opportunities:

There are three priorities for the Amesbury Area.

Priority 1

Community Messaging

All areas are trying to promote Wiltshire Community Messaging and increase the membership. The Rural villages have agreed this as their priority for a period of 3 months. All officers on CPT are to promote this when they are on duty.

Priority 2

Drugs

Durrington & Amesbury Neighbourhood Tasking Group have joined forces to become one group. They have agreed to have a local priority around drugs. There is evidence of an increased drug use in both villages in particular with the teenagers. CPT will patrol areas around the Skate Park Archers Gate & Bulford. To develop local drugs intelligence in relation to our dealers and obtain warrants. - 21 additional patrols have taken place so far with good intelligence being received.

Priority 3

Hare Coursing

CPT to provide a visible presence across the area to deter Hare Coursing. Officers will deal appropriately with any offences and gather intelligence. Areas of interest at the moment will be Spingbottom Farm, Great Durnford Estate & Woodford Valley, Ratfyn Farm and C Crossing area on A345.- 18 additional patrols have taken place so far.

Your local PCSO's have been asked to come up with dates and venues for Consultations and these will be published shortly.

3. Wiltshire Police Control strategy

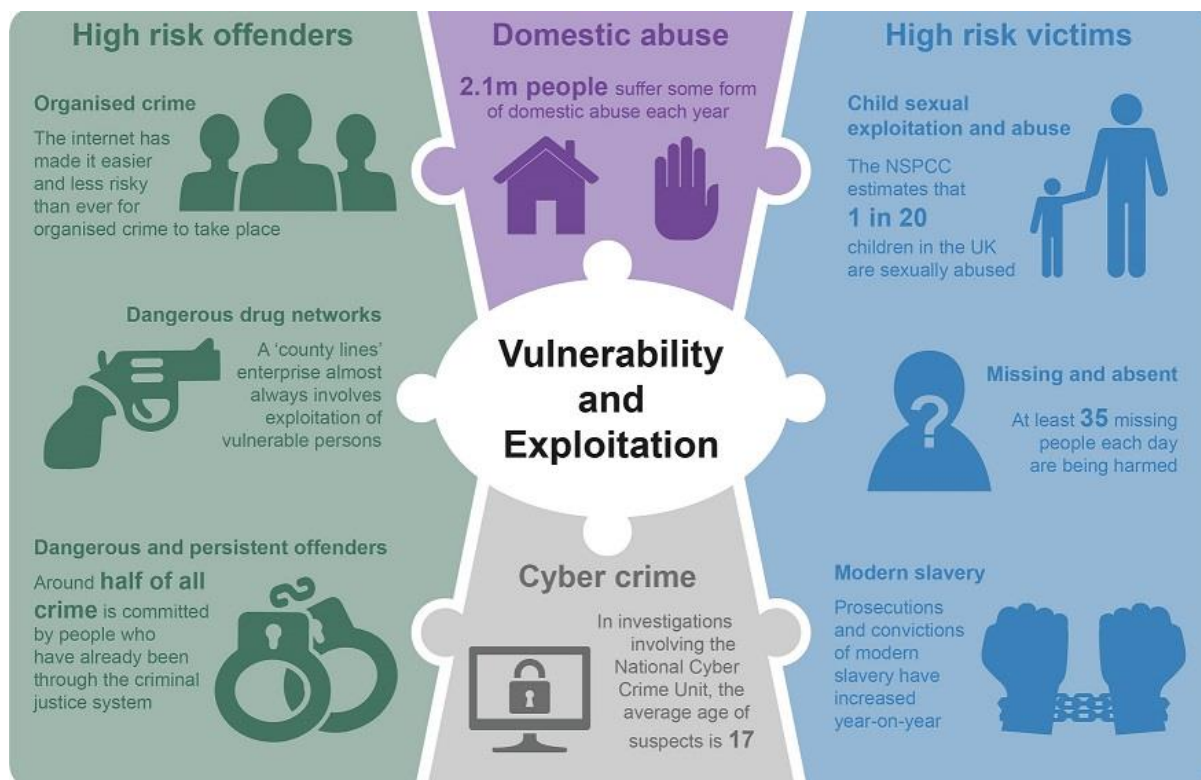

Cybercrime

There have been no reported instances of cybercrime since the last meeting.

Domestic Abuse

Amesbury CPT continue to be involved in pro-active engagement. There has been 13 reported incidents of Domestic Violence in the Amesbury Area

High Risk Offenders

The CPT continue to work closely with the Public Protection Department to identify persistent or dangerous offenders, to engage with them and to take positive action where required. One offender has been released and daily checks will be carried out with this individual to ensure he is abiding to his conditions.

Local crimes

Amesbury- 57 Crimes recorded

There were 3 reported Burglaries in October. The first taking place at the recycling centre on Millsway Business Park, a suspect has been arrested. The second took place in Queensberry Road, suspect also arrested and the last occurred on Porton Road, Suspects attempted to gain entry to an office however were unsuccessful. Enquiries are ongoing

Hare Coursing and damage caused at Ratfyn Farm on 13th October.

Theft from Motor Vehicle took place at Mills Way Business Park on 3rd October 2016. Can we remind people not to leave valuables inside their vehicles or on show. (Suspect arrested)

There have been 10 reported Road Traffic Collisions for the month (Porton Road, Shears Drive, Abbey Square, Tesco's, Cold Harbour, Devereux Road, Rushworth Row, Archers Way, Solstice Park & Earls Court Road)

Halloween was successfully Policed with proactive patrols taking place across the sector. There was only one report of youths letting off fireworks in the park on Harvard Way in Amesbury.

Amesbury Rural - 34 Crimes recorded

Bourne Valley

Between On the 15th a garage was attempted to be broken into in Porton. On the 16th a garage was broken into in Porton and machinery and 2 bikes were stolen from within.

Till Valley

Overnight of the 16th into 17th a Burglary occurred in Tilshead where an outbuilding was broken into and tools were stolen from within. On the 16th a vehicle with tools in was stolen from Shrewton. Between the 14th and 17th a vehicle was stolen in Shrewton along with a battery and generator. Overnight of the 16th into 17th a burglary occurred in Tilshead where petrol generator was stolen.

Wylve Valley

On the afternoon of the 6th a vehicle was broken into in Steeple Langford and a wallet was stolen from within. In the early hours of the 11th , 18th and 25th an attempt has been made to break into outbuildings and a container in Wylve. It is believed a Silver Golf may be involved. Between the 28th Sept and 19th Oct 750 litres of heating oil was stolen from Steeple Langford. At lunchtime on the 24th tools were stolen from a vehicle whilst person(s) were working in a property in Wylve.

On the 25th around 5pm a Suzuki was seen involved in coursing and criminal damage in Stapleford.

Woodford Valley

In the afternoon of the 1st a vehicle was identified as being involved in a theft of red diesel in Middle Woodford. From this we were able to put a marker on the vehicle to be stopped which it was on the 10th October, unfortunately there was no syphoning equipment found but we were able to seize the vehicle for no insurance.

Between the 7th and 10th criminal damage was caused to a vehicle in Lower Woodford.

There have been 2 occasions in the Woodford valley where vehicles have been damaged by what believe to be a catapult or air gun.

Business/Organisation

Overnight of the 9th into 10th the building site at Longhedge A345 had items stolen to the value of £4,000-£5,000.

In the early hours of the 18th a burglary occurred at a farm in Berwick St James where a garage was broken into and equipment was stolen from within. They have also attempted to steal an honesty box. CCTV footage released and ongoing enquiries are being made.

As well as the damages to vehicles and property through the Woodford Valley as reported in last month's newsletter. There has also been reports of shooting and catapulting pheasants throughout the area. Two vehicle(s) have been seen/identified one being a **YE05*** Blue Ford Focus** and the other **R656*** Grey Vauxhall Corsa**. If either of these vehicles are seen please call 101 or 999 if committing an offence at the time.

Durrington/Bulford/Larkhill & Figheldean - 31 Crimes recorded.

03/10/2016	Suspects have gained entry to secure compound - Church of St Alban
03/10/2016	Tools stolen from a Van- Alanbrooke Road, Larkhill
05/10/2016	Theft of fuel from Motor Vehicle - Winnipeg Road
16/10/2016	Burglary - Ablington Farm
17/10/2016	Criminal Damage to Motor Vehicle - Coronation Road
19/10/2016	Anti Social Behaviour - Avondown Road
22/10/2016	Criminal Damage to Motor Vehicle - Wiltshire Close
24/10/2016	Criminal Damage to fencing - recreation ground Play Park
26/10/2016	Motor Vehicle set on fire - Armitage Square
28/10/2016	Burglary Dwelling - Gore Road
28/10/2016	Criminal Damage to Tyres - Avondown Road

Nick Mawson

Sector Inspector,
Wiltshire East CPT